AI-Based Freelance-Startup System Progress Presentation

Week 01

Contents

CATALOGUE

01 Project Overview

02 Weekly Progress

03 Planning and Next Steps

01

Project Overview

Project Overview

Problem statement

The freelance market faces a dual challenge: freelancers seek fair opportunities, while startups struggle to identify reliable talent among exaggerated CVs. Current platforms focus on job postings but lack intelligent evaluation, legal protection, and dynamic monitoring, leading to hiring risks and inefficiencies.

Objective of the project

Create an AI-driven platform that:
Matches startups with the best freelancers
Monitors performance and behavior in real-time
Provides legal contracts and secure payments
Supports freelancer growth through personalized improvement plans

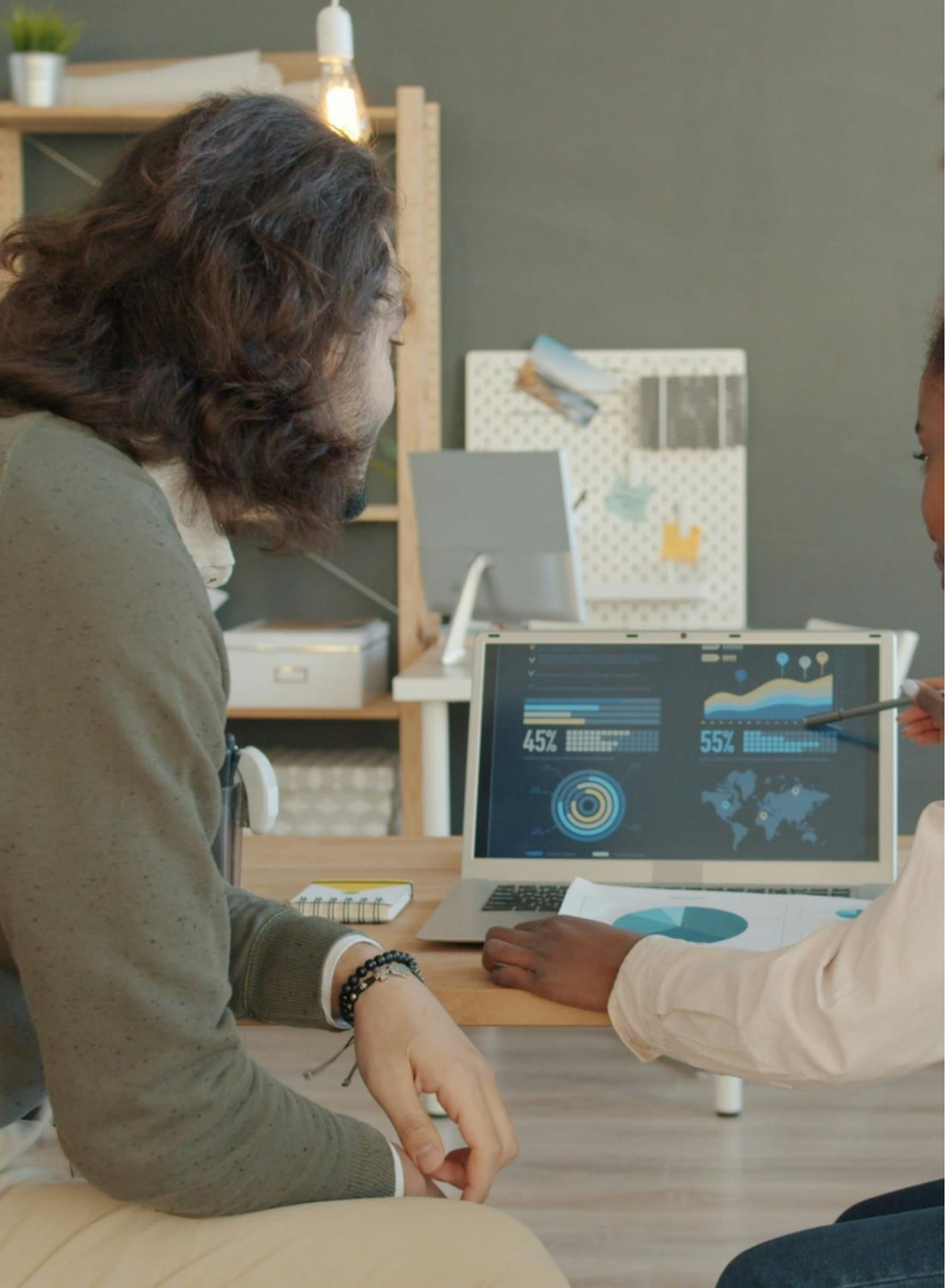

02

Weekly Progress

Work Completed This Week

Reasearch tasks

Market Benchmarking
Technologies study
AI Models Study

Planning / Engineering tasks

Pipline Definition

Requirements / Design tasks

Specification
System Architecture
Assign Requirements to Microservices

Current Challenges

Full Understanding of the Project Concept

Understanding the project idea was challenging due to its complexity
Coordination among 6 team members required aligning technical and conceptual understanding

AI Integration Strategy

The project includes many AI models, which makes building all models from scratch unrealistic
Limited time and resources increased the complexity of implementing AI functionalities

Project Planning and Time Constraints

The project is large and complex, making planning difficult
The team faced strict time limitations for completing all phases

Solutions and Decisions

API-Based AI Integration Strategy

We chose to integrate **pre-trained AI models through APIs** instead of building models from scratch
This approach ensures faster development and scalability

Project Development Pipeline Definition

We designed a **development pipeline** to structure the project workflow
he pipeline defines the sequence of phases (analysis, design, AI integration, implementation, and evaluation)

Coordination Requirement Clarification

We organized team discussions to align understanding
We documented system scope and core functionalities to maintain a shared vision

Week 1 Deliverables and Resources (Links)

Market Benchmarking

Specification

AI Models Study

AI Technologies study

System Architecture

Assign Requirements to Microservices

Pipline Definition

03

Planning and Next steps

Plan for the Next Week

03

Design

Entity Association Diagram
Databases Technologies

02

Database Conception

Entity Association Diagram
Databases Technologies

01

Design

Mockups

Thank you